

Today's tasks

Date:20.04.20



English - Writing (20 mins)

WALT: Describe a setting.

Read The Great Kapok Tree- https://www.youtube.com/watch?v=J1Teb-_jTyI

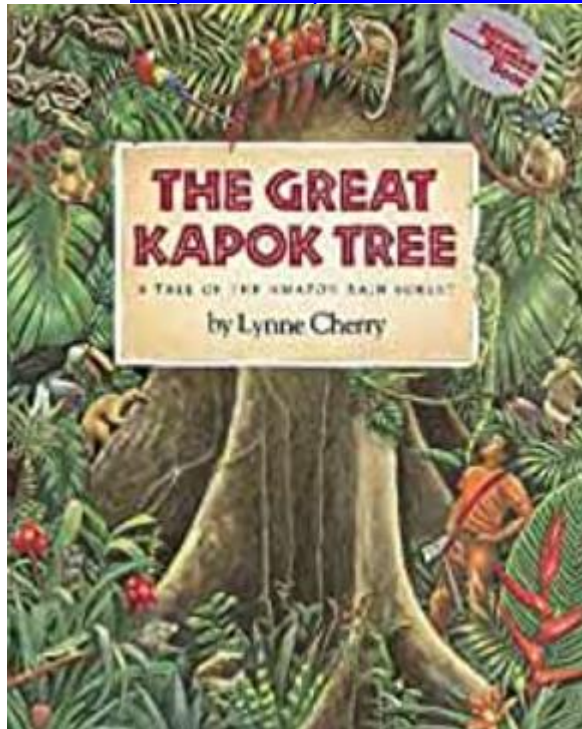

Identify the adjectives used in the story to describe and record them in your **purple book**.

Presentation expectation

Children to complete work in their **Purple Home Learning book**. Date and WALT to be written at the top of the page.

Website to visit/game

<https://www.educationquizzes.com/ks1/english/adjectives-1/>

Challenge Activity

Can you change some of the adjectives used in the story and replace them for more interesting vocabulary?

Maths – Position and direction (20 mins)



WALT: Understand Position and direction



Describe the position of different objects around your house. For example: the pillow is on top of the bed. The plate is inside the cupboard. The table is to the right of the door.

Try to include these key words when describing position: Left, Right, Next to, on top of, behind, under, between, in front of.

Presentation expectation

Children to complete work in their **Purple Home Learning book**. Date and WALT to be written at the top of the page.

Website to visit/game

<https://www.bbc.co.uk/bitesize/topics/z2grd2p/articles/zwv6b82>

Challenge Activity

https://central.espresso.co.uk/espresso/primary_uk/subject/module/activity/item611478/grade1/module883106/index.html

Active Task



BBC Super movers- position and direction

<https://www.bbc.co.uk/teach/supermovers/ks1-maths-position-&-direction/zhh9scw>



Creative Task (15 mins)

What is your favourite animal?

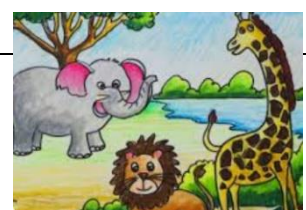

Draw a picture of your favourite animal and decorate it however you like.



Act of Kindness Task

Help your adults at home by tidying your toys when you are finished playing without being asked.

Today's Story



Log on to Collins Big Cat Books - Login details are in your Home Learning Pack / Reading Diaries.

<https://connect.collins.co.uk/school/portal.aspx>

Read a book from your colour band. Let us know what you think of your book.

Listen to the lonely beast

https://central.espresso.co.uk/espresso/primary_uk/subject/module/video/item1217573/grade1/module1217337/index.html

Let us know what you think of the story!



Topic Task (15 mins)

WALT: Identify living and non-living

Sort these objects into those that are living and those that are non-living.

living

nonliving

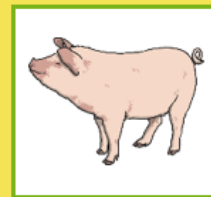

Screen time warning.

While some tasks involve a device with a screen such as an iPad, computer, laptop, tablet, phone or TV, not all tasks will require such a device.

It is important that children do not spend too much time in front of a screen (learning or having some down time) and are enjoying other activities such as colouring, drawing, playing with toys, being active, reading and interacting with those at home.

Thank you.